

217

GENERAL LAND OFFICE

No. 16156

MINERAL CERTIFICATE

No. 5334

The United States of America,

To all to Whom these Presents shall Come—GREETING:

WHEREAS, in pursuance of the provisions of the Revised Statutes of the United States, Chapter Six, Title Thirty-two, and legislation supplemental thereto, there have been deposited in the GENERAL LAND OFFICE of the United States the Plat and Field Notes of survey and the Certificate, No. 3334, of the Register of the Land Office at Central City in the State of Colorado, accompanied by other evidence, whereby it appears that

Richard Mackey

did, on the fourteenth day of January, A. D. 1888, duly enter and pay for that certain mining claim or pre-emption, known as the Nezada Lodal Mining claim

designated by the Surveyor General as Lot No. 4636 embracing a portion of Township three North of Range twenty three west, Sixth Crispin's Meridian

in the County of Huerfano and State of Colorado, in the District of Lands subject to sale as Central City and Washington sta-

beginning at corner No. 1 a quarter section 25 x 12.5 x 12.5 x 12.5 acres situated 466 feet north of lot one from which the north quarter corner of section five, Township three North of range twenty three west, Sixth Crispin's Meridian, bears North thirty one degrees twenty seven minutes and fifteen seconds west from thousand nine hundred and ninety five feet distance and a cross cut on ledge of rock, divided by a 4500 foot South twenty six degrees and fifty five minutes west eight hundred feet distant

into the said

not expressly

ice boundary

age in their

at the right

in downward

part of said

or upon the

of whatsoever

of any other

to penetrate,

fractures,

grazes and

may

be complete

UNITED

be heretofore

is

EVIDENCE

Secretary

Office

Deputy

Since first corner, magnetic variation fifteen degrees east, north fifty two degrees and thirty minutes, said quantity from pit to a point from which distance shaft bears south thirty one degrees and thirty minutes east three hundred and thirty feet distant, one hundred and fifty feet to corner No. 2, a granite stone 27 x 9 x 7 inches chiseled top, with mound of stone, from which a corner cut on ledge of rock, chiseled B.R. x 1/2 in. Quarries north sixty six degrees and forty five minutes east thirty three and four tenths feet distant, corner, second corner, magnetic variation fifteen degrees east, south thirty seven degrees and thirty minutes, said one thousand four hundred feet to corner No. 3, a granite stone 24 x 8 x 6 inches, chiseled top, with mound of stone, from which a corner cut on ledge of rock, chiseled B.R. x 1/2 in., bears south twenty three degrees and ten tenths minutes west seventy one and two tenths feet distant.

Then, third corner, magnetic variation fourteen degrees and forty eight minutes east, shaft fifty two degrees and thirty minutes west, which hundred and fifty feet to corner No. 4, a granite stone 24 x 19 x 6 inches, chiseled top, with mound of stone, from which a corner cut on ledge of rock, chiseled B.R. x 1/2 in., bears north three degrees and thirty minutes east fifty four and eight tenths feet distant.

Then, fourth corner, magnetic variation fourteen degrees and forty eight minutes east, north thirty seven degrees and thirty minutes west, which one thousand one hundred and fifty seven and two tenths feet intersect line 3-4 of corner No. 3, the Mount Prospect Extension hole claim, one thousand four hundred and thirty nine and nine tenths feet intersect line 1-2 of said survey No. 925, one thousand four hundred feet to corner No. 1, the place of beginning.

Exclusively excepting and excluding from the above premises all that portion of the ground, bearing thereon, shown, embraced in said mineral claim or survey No. 925, and also all that portion of said Northford vein or ledge and of all veins, lodes or ledges throughout their entire depth to lode or apices of which lies the side of land included above; said lot No. 4686, extending five hundred and fifty feet in length along said Northford vein or lode; the granted premises in said lot containing five acres and two hundredths of an acre of land, more or less, as represented by yellow shading on the following plat.

6/1

10

(10)

10

817

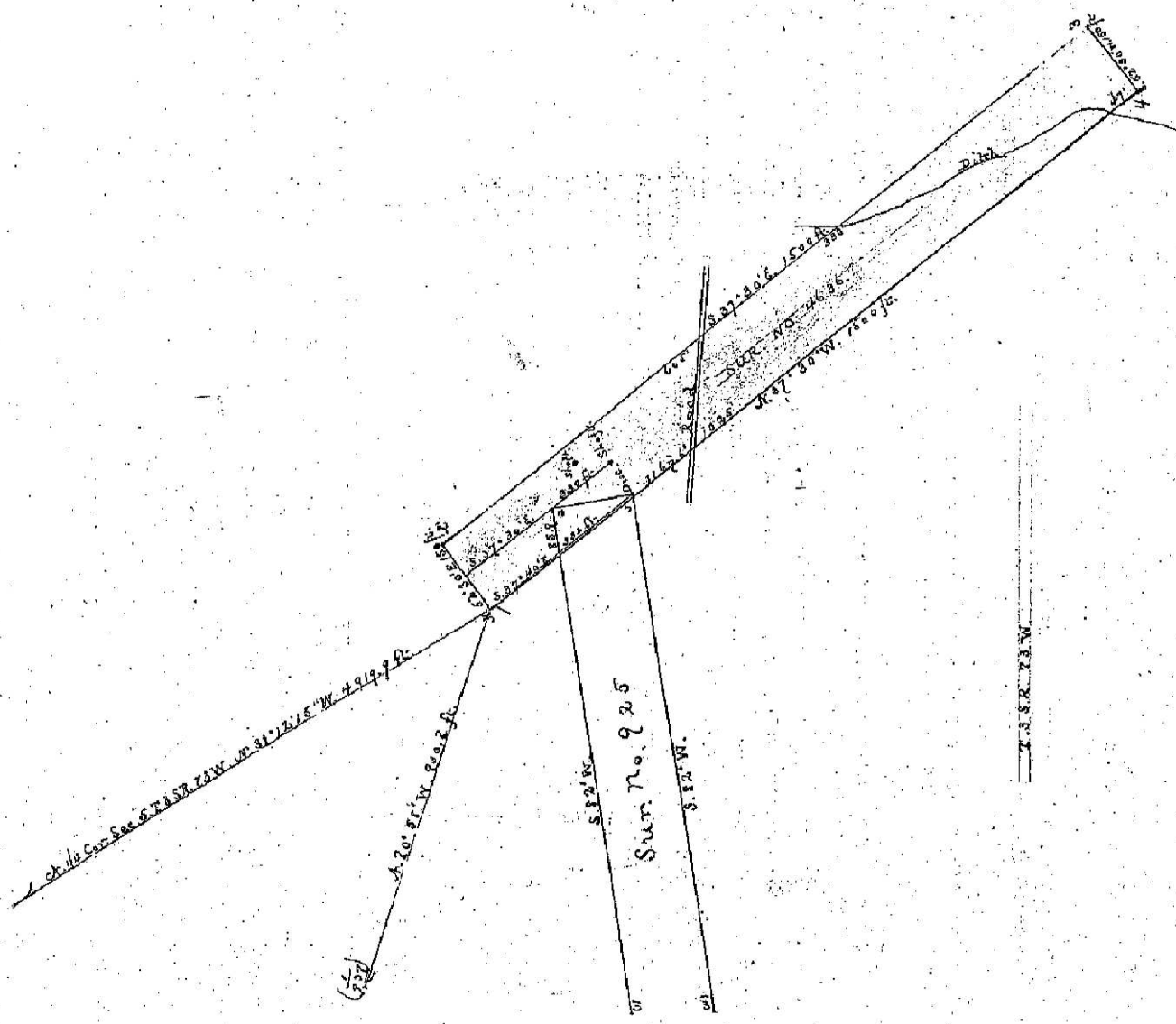

Scale of 40 feet to an inch.

- present field
 to a point
 road and
 the one
 27.4 x 7
 error but
 ground and
 land
 by board
 to find here
 led 76.36,
 which is
 much
 of forty eight
 sub. which
 2 x 6 inches
 at or ledge
 7 minutes
 and
 only 7 min
 and one
 point of
 (Thirty min)
 72.5 MW
 all
 U in
 to bottom
 ledges
 lie in
 being one
 in or hole
 and then
 present

Now Know Ye, That there is therefore hereby GRANTED by the UNITED STATES unto the said
Richard Mackey

and to *his heirs* and assigns, the said mining premises heretofore described, and not expressly
 excepted from these presents, and all that portion of the said *Lot No. 4636*
 veins, lodes, or ledges, and of all other veins, lodes, and ledges throughout their entire depth, the tops or apices of which lie inside of the surface horizontal
 lines of said granted premises in said Lot No. *4636* extended downward vertically, although such veins, lodes or ledges in their
 downward course may in fact dip from a perpendicular as to extend outside the vertical side lines of said premises: PROVIDED, That the right
 of possession to such outside parts of said veins, lodes, or ledges shall be confined to such portions thereof as lie between vertical planes drawn downward
 through the end lines of said Lot No. *4636*, so constituted in their own direction that such planes will intersect such exterior parts of said
 veins, lodes, or ledges: AND PROVIDED FURTHER, That nothing herein contained shall authorize the grantee herein to enter upon the
 SURFACE of a claim owned or possessed by another.

TO HAVE AND TO HOLD Said mining premises, together with all the rights, privileges, immunities and appurtenances of whatsoever
 nature thereunto belonging unto the said grantee above named, and to *his heirs*
 and assigns forever; subject nevertheless to the above mentioned and to the following conditions and stipulations:

FIRST—That the premises hereby granted, WITH THE EXCEPTION OF THE SURFACE, may be entered by the proprietor of any other
 vein, lode, or ledge, the top or apex of which lies outside of the boundary of said granted premises, should the same in its dip be found to penetrate,
 intersect or extend into said premises, for the purpose of extracting and removing the ore from such other vein, lode, or ledge.

SECOND—That the premises hereby granted shall be held subject to any vested and accrued water rights for mining, agricultural,
 manufacturing, or other purposes, and rights to ditches and reservoirs used in connection with such water rights as may be recognized and
 acknowledged by the local laws, customs and decisions of courts.

THIRD—That in the absence of necessary legislation by Congress, the Legislature of *Colorado* may
 provide rules for carrying the mining claim or premises hereby granted, including assessments, drainages, and other necessary means to its complete
 development.

IN TESTIMONY WHEREOF, I, *Abraham Lincoln*, PRESIDENT OF THE UNITED
 STATES OF AMERICA, have caused these letters to be made PATENT, and the SEAL OF THE GENERAL LAND OFFICE to be hereunto
 affixed.

GIVEN under my hand at the City of Washington the *fourth* day of *December*
 in the year of our Lord one thousand eight hundred and *thirty six* and of the INDEPENDENCE
 OF THE UNITED STATES the one hundred and *thirty six*

By the PRESIDENT, *Abraham Lincoln*
Edwin M. Ford Secy.
J. M. Townsend Recorder of the General Land Office.

Recorded Vol. *183* Pages *161* to *165* inclusive.

Filed for Record the *11* day of *January* A. D. 189*7* at *11* o'clock A. M.
J. H. McLaughlin Deputy

GENERAL LAND
 No. *1852*

and legislation are
 that and field note
 in the *State*
James
and B.

did, on the *11th*
 claim or premises, in

designated by the S
Philip H. Jones
Sept 21

the Court of
 of *Colorado*

dated
 BEGINNING
divided 57
truly from
Sixth Div
January 11
order was
entered